

# The GONDOLIERS



## ABOUT THE ASSISTANT DIRECTOR

BOB KUSNETZ is making his debut in Austin theatre, but is no stranger to the backstage area. At Duke University, Bob worked on over 30 productions for several theatre groups. He served as President of Duke Players (the only Biomedical Engineer to hold the position!), was a member of the Drama Dept., and was Director of the Studio Theatre Program. He also served as theatre manager and technical director of the Duke University Opera Ensemble for four years. Bob has been involved in a number of world premiers including serving as technical director and co-producer of Woody Allen's *G-d*, and sound designer for Wallace Fowlie's new translation of *The Imaginary Invalid*. No stranger to Gilbert and Sullivan, Bob served three years as assistant stage manager for the Durham Savoyards. Outside North Carolina, he has worked at the Kaplan Theatre in Houston and in summer stock in Cincinnati. Recently Bob completed his graduate work, and then taught computer theory and design courses at Texas A&M University. He currently works for IBM and enjoys swimming in natural springs, bicycling, and reading and writing poetry.



## BOOKS

Our selections are extensive and cover a multitude of subjects of which these are but a few: Scientific & Technical, Home Design, Cookbooks, Investments, Money Management, Philosophy, Travel, Tax Shelters, Beauty Workbooks, Wine, Diet, Exercise, Health & Body, Music, Bartender Guides, "How To" Books, Photography, Texana, Performing Arts, Science Fiction, Literature, and Popular Fiction. We also offer Book Searches and will Special Order any book in print. Come in and browse.

UNIVERSITY CO-OP BOOKS

2246 GUADALUPE / 476-7211

## ZACHARY SCOTT THEATRE CENTER

Executive Director  
Frances Seidensticker

Resident Artistic Director  
Mavourneen Dwyer

Publicist/Development Director  
Elota Patton

Youth Theatre Artistic Director  
Alice Wilson

Youth Theatre Administrative Director  
Janelle Kelley

Box Office Director  
Bunnie Grace Jackson

Box Office Manager  
Jackie Thompson

Bookkeeper  
Neelie Slade

Technical Director  
Don Day

Head Carpenter  
Ken Evert

Technical Assistant  
Mitch Pileggi

### COSTUME RENTAL

Frances Mauldin, Wardrobe Mistress  
Wednesday, Thursday, and Friday 9-3

### PHOTOS

Bill Records, Publicity  
Greg White, Color

### TYPOGRAPHY

ibid, inc.

### MARQUEE

Billie Caselli

### PROGRAM/MAILER ARTWORK

Jim Carroccio

BEANS  
Restaurant & Bar



We are here for you  
continuously for 364 days a year.  
Continuously serving you from 11 am  
till midnight every day. Bar open till  
2 a.m. Friday and Saturday. Sunday  
Brunch 11-3 pm. Happy hour 2-7 p.m.  
That's Beans

311 W. 6th St.

477-8999

# THEATRE CONTRIBUTORS

## 1982-83 Season

### PROJECT GRANTS

Alcoa Foundation  
Austin Community College  
Dayton-Hudson Foundation/  
Target Stores  
Exxon, U.S.A.  
Junior League of Austin  
Mr. Gatti's  
Mobil Foundation  
Texas Commission on the Arts  
Zachary Scott Theatre Guild

### SPONSOR

Dr. W. H. Deacon Crain, Jr.

### PATRON

Anonymous  
The late Ann Scott Hearon  
IBM Incorporated  
LBJ Family Foundation  
Mr. & Mrs. Vernon A. McGee  
Mr. & Mrs. James McGrew  
Neal & Jeanne Miller  
Motorola Inc.  
Texas Commerce Bank

### CHAMPION

American National Bank  
Anonymous  
Capitol Aggregates, Inc.  
HEB Grocery Company  
IBM  
Louis Henna, Jr.  
Kent Kennan  
Mr. & Mrs. Thomas B. Lewis  
Mr. & Mrs. Julian Martin  
Miller Blue Print  
Anonymous  
Peat, Marwick, Mitchell & Co.  
Forrest & Vickie Roan  
Stubbeman, McRae, Sealy,  
Laughlin & Browder  
Mr. & Mrs. Ray S. Walton  
Weir Foundation  
Beth & Niel Wiegand

### DONOR

Arthur Andersen & Company  
Mr. & Mrs. James H. Beall  
Dr. Nettie Lee Benson  
Anonymous  
Yusuf & Mumtaz Bora  
Bo & Mary Byers  
Ron Carroll  
John M. Clark, Jr.  
Robert H. Clark  
Cliff Peck Chevrolet  
The Continuum Company  
Dr. & Mrs. Michael Coverman  
Dr. A.Q. & Mrs. Gerry DaSilva  
Anne Page DeBois  
Bob & Barbara Divine  
Noble & Sharon Doss  
Frances Dudley

Herbert Evans  
Fulbright & Jaworski  
Mr. & Mrs. Austen H. Furse  
Mr. & Mrs. Louie Gage  
Gracy Title Company  
Balie & Beverly Griffith  
Dr. & Mrs. Cecil H. Hale  
Mr. & Mrs. Roger S. Hanks  
Robert G. Hanley  
Dr. & Mrs. Curtiss L. Hitt  
Houston Instrument  
Sylvia J. James  
Ralph O. Kehle  
Kennedy Reporting Service  
Mr. & Mrs. Alfred King  
Dr. & Mrs. Lyle D. Koen  
Mrs. Preston J. Lea  
Dr. R. L. Leamon  
Ann Lehne  
Susan Longley  
Craig & Donna Lovejoy  
Matt G. Martinez  
Mr. & Mrs. Lou McCreary  
Martha Bonner Miller  
Mr. & Mrs. John Mobley  
Joe & Jan Nanus  
Night Hawk Foods, Inc.  
Radian Corporation  
George E. Ramsey, III  
Alec & Charlotte Rhodes  
Mr. & Mrs. Irl Sandidge  
John & Ruth Schwarzwald  
Sheraton-Crest Inn  
Shiflet Group Architects  
Dr. & Mrs. D. J. Sibley, Jr.  
Jim & Jare Smith  
Southwest National Bank  
State Bar of Texas  
Strait Music Company  
Stripling-Blake Lumber Co., Inc.  
W. Thomas Taylor  
Mr. & Mrs. Larry Temple  
Texaco Chemical Company  
Mr. & Mrs. Francis C. Tormollan  
Tracor, Inc.  
A. J. Turner  
Mrs. Terry Jo Tynes-Hadden  
Joe L. Wallace  
Weir Foundation  
The Whitley Company  
R. D. Woods

### SUPPORTER

Dr. & Mrs. Leslie F. Aiello  
Assistance League of Austin  
John Beauduy  
C. O. Bohl  
Mr. & Mrs. Charles R. Bowman  
Dr. Joel E. Broussard  
Jim & Sue Caldwell  
Campus Guide of Austin  
Mr. & Mrs. Jack D. Colby

Dr. David B. Coulson  
Mr. & Mrs. Howard T. Cox  
Mr. & Mrs. Ronald K. DeFord  
Mr. & Mrs. K. Jerome Dierks  
Cal & Sylvia Frisch  
Mrs. Raymond Furr  
Mr. & Mrs. Gerald E. Gaab  
Mrs. St. John Garwood  
William D. Glover  
Dr. & Mrs. Earl L. Grant  
Maxine Hairston  
Bryan Hale  
Michael Harlan  
Lt. Col. & Mrs. Louis G. Hatch  
Michael James Hersey  
Mr. & Mrs. John L. Hill  
Frederick & Elberta Hunter  
Jack & Cindy Keever  
Mr. & Mrs. Robert C. Kinn  
Mr. & Mrs. Conrad Kroll  
Mr. & Mrs. Aaron Kruger  
Wayne Langham  
Tommy & Luba Laws  
E. P. Lillard  
Mr. & Mrs. B. D. McKendree  
Marie Gene McKnight  
Connie McMillan  
Lynn & Carol Moak  
Nancy Moody  
Anne Byrd Nalle  
Mike & Jeanne O'Dell  
Pfluger-Polkinghorn-Cline  
Dr. & Mrs. Robert C. Prall  
Mr. & Mrs. H.D. Pruett, Jr.  
Mallory & Dina Randle  
Michael & Pamela Reese  
Mary Ann Reitz  
Ham & Joanne Richards  
Mary & R. G. Ridout  
Gene & Betty Robbins  
Lynn S. Salvador  
Mr. & Mrs. Beverly Sheffield  
Mark & Lynn Smith  
Thomas & Bonnie Smith  
Mr. & Mrs. Stephen H. Spurr  
Touche Ross & Co.  
Treaty Oak Chapter, ABWA  
Twin Oaks Camera Shop  
John P. Watson  
Sue Roberts Webber  
Steven & Louise Weinberg  
John & Michelle Whisenhunt  
Verna S. Young  
Cdr. & Mrs. Franklyn Zinn  
Martha Ann Zivley

### FRIEND

Mr. & Mrs. R. L. Anderson  
Mrs. John Anglada  
W. J. & Velma Armstrong  
Kristine Artymowski  
Austin Coca-Cola Bottling Co.  
Maureen Barnes  
Drs. Heather & Michael Becker  
Hulda E. Bennett

# THEATRE CONTRIBUTORS

## 1982-83 Season

Mr. & Mrs. Stuart Benson  
Paul Beutel  
Sammy L. Bird  
Lcdr. & Mrs. C. H. Blank  
Patricia G. Bluett  
Mrs. Paul Bolton  
Bernard & Alice Braasch  
Mr. & Mrs. J. C. Brandt  
Mr. & Mrs. Frank B. Brown, IV  
Kim D. Brown  
Jerry Bryant  
Gary M. Cadenhead  
Gene & Molly Coffin  
Dennis Cole  
Don Davis  
Anita J. Eubank  
Dr. & Mrs. A. L. Exline  
Ralph P. Fairbanks  
Ralph & Frankie Faver  
Bob & Georgia Feaster  
Saxon Fox  
Philip C. Friday, Jr.  
Roger & Helen Gary  
Mr. & Mrs. Richardson B. Gill  
Mrs. Sandra Gray & Rich Gray  
Robert & Sharon Greenwood  
Keith & Martha Griffith  
Dr. & Mrs. Ralph Hanna  
Mrs. Mary Hemphill  
Elizabeth W. Hendrix  
Michael Holden

George & Carol Holmgren  
Wayne & Joan Holtzman  
Brig. Gen. & Mrs. John C. Horton  
Dr. & Mrs. J. D. Hudson  
Everette Jobe & Lee Anderson  
Allene Pickel Johnson  
John M. Keel  
Jack Keever  
Mr. & Mrs. Ken W. Kitchen  
Charles D. Kopplin  
Mr. & Mrs. Carl B. Kraus  
L & T's Liquors  
Col. & Mrs. Ladd R. Leder  
Mohan Limaye  
H.M. & Nancy Locker  
Mr. & Mrs. James M. Lyons  
Dr. & Mrs. C. Bruce Malone  
Dr. A. David Mangelsdorff  
Jeanne Marcus  
Mr. & Mrs. William J. Martin  
John Meckstroth  
Mr. & Mrs. Dudley McCalla  
H. L. McElroy  
David & Cindy McWilliams  
W. F. Michael  
Natalie Moscarelli/Scotland Yards  
Marian C. Newman  
Virginia N. Page  
Mr. & Mrs. Robert A. Pennybacker  
Mrs. John Peterson  
Mr. & Mrs. Joseph L. Pojman

David & DeAnnis Rainey  
Mr. & Mrs. Victor W. Ravel  
Danna Redford  
Mrs. Jack J. Reynolds  
Louise Gail Richardson  
Mr. & Mrs. John A. Ricker  
Bruce & Suzanne Robertson  
Mr. & Mrs. Weston A. Roe  
Lois Root  
John Score  
Sander W. & Lottie Shapiro  
Dr. & Mrs. Tom Shelton  
Sam E. Sheppard  
Miss Jane Smoot  
Leigh & Patsy Spray  
Sally Steele  
Mr. & Mrs. John Strance  
Dr. A. David Mangelsdorff  
Wright & Ann Stubbs  
Carol S. Tullis  
Norma Walston  
Willi Kaye Warren  
Linda & Bob West  
Patricia M. West  
Alan & Marsha Whitton  
Mr. & Mrs. M. W. Widener  
Mr. & Mrs. Joe Williams  
Mrs. Helen Winberg  
Paul B. Woodruff  
Anthony & Alyce Zacco

A special thanks to Tom Bargsley, C.P.A. for the audit of ZSTC's financial statements.

Thank you to all of our contributors for your support. Unfortunately, space does not allow us to mention by name those who have given amounts under \$25, but we know you care and your support has not gone unnoticed.

A special thanks to Yann Mellet, Architect.

## CATEGORIES OF SUPPORT

Project Grants: \$2,500 and above; Sponsor: \$1,000 to \$2,499; Patron: \$500 to \$999; Champion: \$250 to \$499; Donor: \$100 to \$249; Supporter: \$50 to \$99; Friend: \$25 to \$49.

## BOARD OF DIRECTORS

Executive Committee: George Wead, Brian S. Greig, John Croom, Susan Longley, Helen Cochran Moran, Martha Bonner Miller, Paul Beutel, John Clark.

Board: Kay Baker, William B. Campbell, Dick L. Chick, Robert Hanley, Judy Hitt, Debbie Lackey, William S. Love, Phil Maxwell, Vernon McGee, Julian Martin, Lou McCreary, Vickie Roan, Glenda H. Smith, John Whisenhunt.

Ex-Officio Members: Anita Brewer Howard, Austin Community College; Carolyn DeShazo, Junior League; Debbie Kitchen, ZSTC Guild; Grace Jackson, ZSTC Volunteer Coordinator.

## AUSTIN ARTS COMMISSION

Chairman: Paul Leche, Cynthia Alexander, Erasmo Andrade, Maurice Coats, Rome-  
lia Escamilla-Read, Helen B. Frantz, Paul Foreman, Alvin Golden, Charles Guerrero,  
Marilyn Holmes, Melvin Wade, Administrative Member: Leonard Ehler, Jr.

## FROM THE DIRECTOR

For a work which has long been considered a classic of Gilbert and Sullivan's mature years, ranking alongside *Yeomen of the Guard* as among the most broadly realized in the collaborators' repertoire, *The Gondoliers* endured a particularly difficult birth. During the entire creative endeavor, Mr. Gilbert and Mr. Sullivan were on decidedly unfriendly terms. All communication between them was handled through letters sent the length of Europe, missives whose acrimonious nature was rivalled only by the beauty of the resulting score.

And what a score! Not one star-crossed couple but three! Not one but three comic characters (nobles, of course!) A Byzantine plot in which two radical Republicans discover that one of them is a king, but which one, which one? All stitched together with Gilbert's needle, which punctures noble and Republican alike, and blended into a whole by Sir Arthur's witty, romantic music.

The work abounds with typical Gilbertian plot twists, puns, and social commentary. The characters act with charming disregard for logic and common sense. Brilliant songs and rollicking dances carry the Gondolieri and their wives into more and more complicated tangles, leading inevitably to the expected surprise ending. The genius of Messrs. G & S lies in their ability to present such unrealistic events and still to make us aware how foolish and ridiculous we all may act in circumstances we think are significantly more "realistic."

So sit back, enjoy the music and the wit, and don't take it all too seriously. After all, it's all make believe, isn't it?

## ABOUT THE DIRECTOR

After spending much of the last eight years laboring in various Austin theatres, John McNeill has begun working for a living. He now sells personal computers at a local retailer and has directed this show in his spare time. This gave him ample opportunity to wonder when he would be able to clean his house and/or mow his lawn. John (or J. D. as he is known at work) took time last August to travel to New York City to compete in the first U. S. Open Crossword Puzzle Championships, where he came in fifth in the nation. He has sent his application in to this year's competition and expects to do even better this time.

## FROM THE MUSICAL DIRECTOR

*The Gondoliers* opened (not quite 100 years ago) to rave notices. It was called a second *Mikado*, and "no half-and-half affair, but a right-down regular" triumph. In Britain, *Gondoliers* has continued to rank behind only *Mikado* in popularity (among the G&S operas).

Remarkably, and regrettably, it is not well known in the United States, where *Pirates* and *Pinafore*, along with *Mikado*, hold sway.

Sullivan really let himself go in *The Gondoliers*. The music is pure joy and exuberance. The opening scene, almost twenty minutes of uninterrupted music, is a miniature masterpiece in itself.

Well, there are poignant moments too. Perhaps the most beautiful is the farewell scene at the close of Act I. Although Gianetta's verse ("Now, Marco dear") and Tessa's verse ("You'll lay your head") are metrically identical in the libretto, Sullivan creates differing structures for them, rhythmic as well as melodic and harmonic, so as to emphasize the contrast between Gianetta's admonishing and Tessa's pleading. It is one of the musical high points of the opera, though admittedly the full flavor of Sullivan's artistry is likely to go unnoticed by the casual listener (or performer).

Sullivan took full advantage of the 18th century Italian setting. The score includes passing references to several Italian dances, such as the siciliano, saltarello, and tarantella. (He even perpetrates a little pun, during Fiametta's opening song, when he puts in a so-called Neapolitan chord.) The song "I am a courtier" (and a preview by the violin in the overture) is a gavotte, a French dance of the period; I know of no lovelier gavotte written by anybody. Finally, Sullivan is unable to resist the G&S penchant for anachronism, which he celebrates by including a cachucha, a Spanish dance that was not invented until around 1836.

In transcribing Sullivan's score for our modest orchestra, I have attempted to remain faithful to the original spirit.

## ABOUT THE MUSICAL DIRECTOR

LEONARD GILLMAN (Musical Director and Conductor) is a Professor of Mathematics at the University of Texas and Treasurer of the Mathematical Association of America. Dr. Gillman held a fellowship in piano for five years at the Juilliard Graduate School, studying with James Friskin, the renowned pianist and Bach scholar. Other members of the piano faculty at the time — who constituted the juries each year — included the virtuoso pianist Josef Lhevinne; Carl Friedberg, who had studied with Brahms; and Alexander Siloti, a cousin of Rachmaninoff, who had been a pupil of Liszt and claimed to be his (illegitimate) son. (They had a mole in the same spot on their cheek.) Dr. Gillman's association with Gilbert & Sullivan includes being married to Reba for a long time, and two recent appearances with the Austin Gilbert & Sullivan Society — one as the Lord Chancellor in *Iolanthe*, and one as musical director and pianist for *Trial by Jury*.

Zachary Scott Theatre Center  
and  
The Austin Gilbert and Sullivan Society  
present

# THE GONDOLIERS

Book by W.S. Gilbert

Music by Arthur Sullivan

May 20 - June 5, 1983

Directed by  
JOHN MCNEILL

Set Design by  
JIM CARROCCIO

Lighting Design by  
JOHN MCNEILL

Musical Direction by  
LEONARD GILLMAN

Costume Design by  
SUZANNE KEELER

Hair Design by  
PHILLIP ROGERS

## CAST

Roles	Performer
Don Alhambra del Bolero .....	D. ALLEN LAWSHAE
The Duke of Plaza-Toro .....	JAMES C. KELLOGG
The Duchess of Plaza-Toro .....	ENID HALLOCK
Casilda, their daughter .....	KATHARINE B. SHIELDS
Luis, their attendant (May 20-27) .....	GREG HIGDON
Luis, their attendant (May 28, 28 Jun. 1-5) .....	JAMES V. ROBINSON
Marco Palmieri .....	BRUCE DOUGLAS
Giuseppe Palmieri .....	KEITH FELDHACKER
Gianetta .....	SHERRIE LYNN CARMAN
Tessa .....	MARILYN J. PIERCE
Inez, the King's Foster-Mother .....	JOANNE C. RHODES
Annibale .....	LOEL GRABER
Antonio .....	LARRY WALDRUP
Fiametta .....	SONDRA STINSON
Francesco .....	CHARLES VANDERVOORT
Giorgio .....	FRANK DELVY
Giulia .....	SHARON BEEHLER
Vittoria .....	DOROTHY ALLEN
Chorus of Contadine & Gondolieri .....	SUE RICKET CALDWELL, REBA GILLMAN, WILLIAM H. HOLLOWAY, BRUCE MILLIGAN, JOHN A. ROQUET, ROSEMARY RUSSELL-VINES, CAROLE SMITH, ELIZABETH VICKERS, JERRY YOUNG

## ORCHESTRA

LEONARD GILLMAN .....	Conductor
KAREN CONLEY (May 22, 28, June 1, 2, 3, 5) .....	Violin
JUDY PALAC (May 20, 21, 25, 26, 29, June 4) .....	Violin
MARTHA MACDONALD .....	Clarinet and Flute
BARBARA NORTON (May 22) .....	Flute
DOUGLAS KIRK .....	Horn
SIDNEY WRIGHT .....	Piano

*The operetta takes place in Venice in 1750,  
and on the island of Barataria three months afterward.*

There will be one fifteen minute intermission.

This production of *The Gondoliers* is made possible  
in part by a service contract from the City of Austin.



All of us at  
**GALLERIA**  
love  
**SHERRIE CARMAN**  
too

ANYWHERE!  
across the U.S.A. . . .  
. . . across the world  
Charters  
Special Interest Tours

EXPERTS IN TRAVEL  
820 American Bank Tower  
Austin, Texas 78701  
477-6505

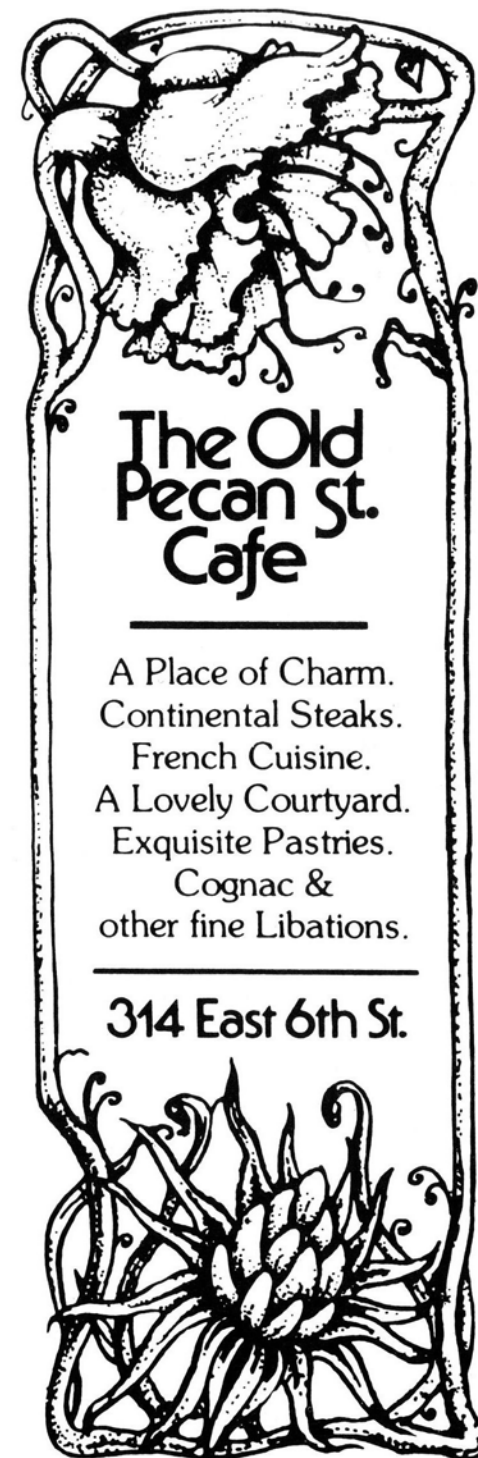

## PRODUCTION STAFF

Production Coordinator  
Stage Manager  
Assistant Stage Manager  
Chorus Mistress  
Rehearsal Pianists

CATHARINE BROCK  
BOB KUSNETZ  
JUDY FORBES  
BARBARA NORTON  
KAROL ANN BADGETT, SUSAN ELY,  
HOWARD MARCUS, and BARBARA NORTON.  
JIM CARROCCIO

Scenic Artist

## PRODUCTION CREW

Light Board Operator  
Light Crew  
Prop Crew  
Costume Crew

SARAH YOUNGQUIST  
DAVID SENEAL  
BARBARA DUCK, CREDA McCOMBE, BARBARA WEEKS  
SHARON KITE, DEYON DENMAN,  
KATHLEEN FLOREY, PAT HATCH, MARIAN FASEL,  
ELAINE BLACK, KELLY DENNISON, BARBARA WEEKS.

## SPECIAL THANKS

Judy Thompson, Randy Smith with Austin High School, Shirley Tucker, Ken Evert, Don Day, ZSTC Business Office Staff, Covenant Presbyterian Church, Scott's Magic Company, Terra Toys, the Music Department of Southwest Texas State University at San Marcos, Alpha Music, Strait Music Company, KMFA Radio and John Eddins, KUT Radio, Frances Mauldin; Suzanne Fasano & Connie Schmidt of Command Performance, Wayne Barington; Jim Williamson of the Reagan High School band.

## ZACHARY SCOTT THEATRE CENTER GUILD

The Board of Directors and the staff of Zachary Scott Theatre Center wish to express their most heartfelt appreciation to the Zachary Scott Theatre Guild for their dedication, hard work, and financial assistance. For their time, energy, and success, we at the Theatre Center give the Guild members a rousing round of applause!

President: Vicki Roan, First Vice President and President-elect: Debbie Kitchen, Second Vice-President: Sharon Doss, Treasurer: Mary Gay Grigg, Recording Secretary: Jane Stockton, Corresponding Secretary: Roxan Zacharias, Historian: Karen Hertel.

Committee Chairmen: By-Laws: Debbie Lackey, Children's Theatre Mary Ann Golden and Laura Miesch, Membership: Linda Baker, Nominating: Pam Craig, Telephone: Sharon Greenwood, Ways and Means: Linda West, Yearbook: Janice Williston, New Member Coordinator: Bonnie Holder.

Members: Ellen Aiello, Viki Barnett, Jan Bishop, Janice Brown, Cindy Brown, Carol Bruney, Mimi Buzbee, Ruth Ann Cansler, Charlotte Carter, Judy Crain, Glenda Crout, Carolyn DeShazo, Sharon Doss, Trevia Durley, Harriet Fadal, Judy Getterman, Karen Glover, Sharon Greenwood, Mavis Griffith, Kay Guleke, Jane Hall, Noni Ham, Judy Hitt, Bonnie Holder, Debi Howden, Peggy Huckabay, Pat Koen, Jill Kohnert, Diane Love, Betsy McKean, Martha Miller, Patty Obenhaus, Karen Owen, Cindy Parker, Lynn Arend Remadna, Irene Riviere, Jo Ellen Salterman, Sheryl Sands, Ada Smith, Patsy Spray, Ann Tillett, Debbie Tolleson, Valerie Weynand, Linda Williams.

## THE MUSIC OF THE GONDOLIERS

### ACT I

1. *List and learn; etc.*  
CHORUS, FIAMETTA, Francesco, Giulia, ANTONIO, Giorgio, Vittoria, MARCO, GIUSEPPE, GIANETTA, TESSA
2. *From the sunny Spanish shore*  
DUKE, DUCHESS, CASILDA, LUIZ
3. *In enterprise of martial kind*  
DUKE, Casilda, Duchess, Luiz
4. *O rapture, when alone together*  
CASILDA, LUIZ
5. *There was a time*  
LUIZ, CASILDA
6. *I stole the prince*  
DON ALHAMBRA, Casilda, Duchess, Luiz, Duke
7. *But bless my heart*  
CASILDA, DON ALHAMBRA
8. *Try we life-long*  
CASILDA, DUCHESS, LUIZ, DUKE, DON ALHAMBRA
9. *Bridegroom and bride*  
CHORUS, TESSA
10. *Kind sir, you cannot have the heart; etc.*  
GIANETTA, DON ALHAMBRA, TESSA, MARCO, GIUSEPPE, CHORUS

### ACT II

11. *Of happiness the very pith*  
GONDOLIERI, MARCO, GIUSEPPE
12. *Rising early in the morning*  
GIUSEPPE, Gondolieri
13. *Take a pair of sparkling eyes*  
MARCO
14. *Here we are at the risk*  
CONTADINE, Fiametta, Vittoria, TESSA, GIANETTA
15. *Dance a cachucha*  
CHORUS, Gianetta, Tessa, Marco, Giuseppe
16. *There lived a king*  
DON ALHAMBRA, Marco, Giuseppe
17. *In a contemplative fashion*  
GIANETTA, TESSA, MARCO, GIUSEPPE
18. *With ducal pomp*  
GONDOLIERI, DUKE DUCHESS
19. *On the day when I was wedded*  
DUCHESS
20. *To help unhappy commoners*  
DUKE, DUCHESS
21. *I am a courtier*  
DUKE, MARCO, GIUSEPPE, Casilda, Duchess
22. *Here is a case unprecedented; etc.*  
CASILDA, GIANETTA, TESSA, MARCO, GIUSEPPE, DON ALHAMBRA, INEZ, COMPANY

## ABOUT THE ACTORS

DOROTHY ALLEN (Vittoria) is currently attending the L.B.J. School of Public Affairs as a graduate student with a particular interest in environmental issues. Dorothy claims previous theatrical experience as the lead egg in the 1964 municipal Easter Pageant, and a star turn as a one-time Baby of the Week.

SHARON BEEHLER (Giulia) teaches English and is the Drama Club Sponsor at Kirby Hall School, where she directed *The Mousetrap*. Her previous theatre credits include performing in *Oliver!*, *The King and I*, and last year's Gilbert and Sullivan production of *Trial by Jury*, as well as singing in the Lutheran Summer Choral Festival. Sharon has her PhD. in Shakespeare studies from UCLA.

SUE RICKET CALDWELL (Chorus) has been, in her own words, a "Chorus Girl" since 1965. She performed in eight Gilbert and Sullivan shows with the Los Angeles Savoy Arts repertory group. In Austin, she has appeared in *H.M.S. Pinafore* and the G&S production of *The Sorcerer*, as well as two productions of *Amahl and the Night Visitors*. In "real life" she is a software manager at Tracor.

SHERRIE LYNN CARMAN (Gianetta) is a graduate of St. Stephen's Episcopal School in Austin, and was the district and regional finals winner in the N.A.T.S. Competition in 1968. As a music student at the University of Texas, she has sung under the direction of Morris Beachy, Fiora Contino, and Walter Ducloux. She is currently studying voice with Gina Ducloux.

FRANK DELVY (Giorgio) has played with various rock and country bands in Austin over the last eight years, including Dogs at Play. Frank performed and played in the Genesis Players/ZSTC production of *I Love My Wife*, but his most recent claim to fame is being quoted in "The National Enquirer."

BRUCE DOUGLAS (Marco) is a D.M.A. student in voice at the University of Texas. He was last seen with the Gilbert and Sullivan Society as Edwin the Defendant in *Trial by Jury*, and has performed the role of Nanki-Poo in *The Mikado*. In the world of more serious opera he appeared as General Wingrave in U.T.'s production of *Owen Wingrave* last spring. Other operatic appearances include roles in *The Magic Flute*, *Madame Butterfly*, *Il Tabarro*, and *Gianni Schicci*.

KEITH FELDHACKER (Giuseppe) a student of voice for two years, has appeared in several U.T. opera lab productions, most notably as Sgt. Meryll in Gilbert and Sullivan's *Yeomen of the Guard*. Keith, a N.A.T.S. competition semi-finalist, also portrayed the Second Nazarene in the Corpus Christi Opera production of Strauss' *Salome*.

REBA GILLMAN, Mrs. Leonard (Chorus) is the President of the Austin Gilbert and Sullivan Society. She has been hamming her way through Gilbert and Sullivan operettas for many years, and some of her performances have included playing Phyllis in *Iolanthe* and the Counsel in *Trial by Jury*, both in Indiana; Josephine in *H.M.S. Pinafore* in Princeton; and further parts in *Patience* and *Trial by Jury* here with the Austin Gilbert and Sullivan Society.

LOEL GRABER (Annibale) has been a chorus member in several musical productions in Austin, including *Amahl and the Night Visitors* and *Abduction from the Seraglio*. Loel had some experience in college as well, and has this to say of his musical abilities, "There was a young man from Ohio, Who had nothing to say in his bio, I've not acted since college, Of fine singing no knowledge, And I cannot write limericks either."

ENID HALLOCK (The Duchess of Plaza-Toro) has participated in previous Gilbert and Sullivan performances, including *H.M.S. Pinafore*, *Ruddigore*, *The Sorcerer*, *The Mikado*, *An Evening With Gilbert & Sullivan*, and *Trial by Jury*. She sings with the Gilbert and Sullivan Society, two music clubs, and a choir.

GREG HIGDON (Luiz) is a native Austinite with a B.A. in Music from U.T. Austin. Greg's last performance at Zachary Scott was as a cabaret singer in the Cole Porter revue, *Just One Of Those Things* in May, 1980. Greg is a professional actor and singer whose hobbies include composing, writing children's books, and studying holistic health.

## ABOUT THE ACTORS

WILLIAM H. HOLLOWAY (Chorus) studied the oboe at the University of Texas at Austin, and Film-making at the School of Museum of Fine Arts, Boston. William is the director of three films: *The Ascension of Insect Christ*, *Idiot Embalmo*, and *Corny Dog for Jesus*.

JAMES C. KELLOGG (The Duke of Plaza-Toro) is an engineering physicist working on the Texas Experimental Folsamals at U.T.'s Fusion Research Center. He has appeared as Robin in *Ruddigore*, Ko-Ko in *The Mikado*, and the Lord Chancellor in *Iolanthe*, as a member of the Yale Gilbert and Sullivan Society. James has also played Hysterium in *A Funny Thing Happened On The Way To The Forum*, the Cold Duke in Thurber's *The Thirteen Clocks*, and Horace Vandergelder in *The Matchmaker*, to name only a few of his many roles.

D. ALLEN LAWSHA (Don Alhambra) has been performing in Austin amateur theatre for more than twenty years. His primary interest is musical comedy and for the last several years he has devoted his efforts to the Gilbert and Sullivan Society. Allen was active in the Houston Gilbert and Sullivan Society in the late 50's and early 60's.

BRUCE MILLIGAN (Chorus) has been in Austin for two years. This is his first performance since moving here. Bruce has been in one previous Gilbert and Sullivan production, *Trial by Jury*, also as a chorus member.

MARILYN J. PEIRCE (Tessa) hails from Indianola, Iowa, and graduated from Drake University in 1981 with a Bachelor of Music Business degree. At the age of fourteen, Marilyn played the role of Cissy in *Albert Herring* with the Des Moines Metro Opera Company, and in college at Drake, did extensive performing with the Drake Opera Theatre, University Symphony and University/Community Chorus. Currently working on her Master of Music degree at U.T., Marilyn has performed a number of roles with the U.T. Opera Theatre, and is also the soprano solist at St. Matthews Episcopal Church.

JOANNE RHODES (Inez) is making her debut with the role of Inez with the Austin Gilbert and Sullivan Society. Joanne has worked in radio and television on the West coast, and has appeared on stage as Orpheo in Gluck's *Orpheo and Euridice* and as Jenny in *The Three Penny Opera*.

JAMES V. ROBINSON (Luiz) is a graduate of the University of Texas Law School and a member of the State Bar of Texas. Jim has sung oratorio and cantata roles and principal tenor roles with the Houston Gilbert and Sullivan Society. While performing with the Houston group he appeared in the nationally televised PBS release of *Princess Ida*. He has done principal roles in the Austin Gilbert and Sullivan Society's productions of *The Sorcerer* and *Trial by Jury*.

JOHN A. ROQUET (Chorus) is originally from Alice, Texas, where he graduated from Alice High School. While in high school, John performed with the TMEA All-State Symphonic Band in 1980, and with the All-State Symphony Orchestra in 1981. He toured Louisiana and Mississippi with the Mississippi Jazz Ensemble from Ole Miss in May of 1982. John is presently working on a degree in commercial art at U.T. and his side interests include sculpture, graphic art, fantasy, science fiction, and parachuting.

ROSEMARY RUSSELL-VINES (Chorus) is a native of Oxford, England. This is Rosemary's ninth Gilbert and Sullivan production, including among them *Patience*, *Trial by Jury*, *Pirates of Penzance* at ZSTC and *The Mikado* at the Paramount Theatre. Rosemary was last seen on the Zachary Scott stage as the Ghost of Christmas Past in *A Christmas Carol*. A founding member of the Austin Gilbert and Sullivan Society, Rosemary is also an avid *Star Trek* and *Dr. Who* fan.

KATHARINE B. SHIELDS (Casilda) has had a variety of stage experience, from Gilbert and Sullivan to grand opera. Among them are Phyllis in *Iolanthe*, Aline in *The Sorcerer*, Belinda in *Dido and Aeneas*, and Annchen in *Der Freischutz*, not to mention Dorothy in *The Wizard of Oz*. Her further G&S experience has been with the Austin Gilbert and Sullivan Society, the Harvard G&S Society, and the Boston University Savoyards. Her most recent role was as Annina in the Capitol City production of *La Traviata*.

## ABOUT THE ACTORS

CAROLE SMITH (Chorus) is a member of the Austin Gilbert and Sullivan Society and has appeared in *The Mikado*, *Patience*, and *Trial by Jury*. Carole has a degree in Voice Pedagogy from the University of Texas at Austin and toured Europe, the Near East, and Brazil with the U.T. Chamber Singers.

SONDRA STINSON (Fiametta) graduated Magna Cum Laude from Abilene Christian University in 1980, was president of Mu Phi Epsilon at A.C.U. In 1979, and became a member of Pi Kappa Lambda at U.T. Austin in 1981.

CHARLES VANDERVOORT (Francesco) was last seen in the Gilbert and Sullivan production of *Trial by Jury*. He has also held such roles as Dr. Armstrong in *Ten Little Indians*, Dr. Fish in *Dr. Fish*, a Juryman in *Trial by Jury*, and Robin Oakapple in *Ruddigore*.

ELIZABETH VICKERS (Chorus) has been an active participant in school and church choirs from childhood, and an applied voice major at Houston Baptist University from 1964-65 through a work/study music grant. Elizabeth was a member of the National Thespian Society, the Austin Symphony Choral Union from 1975-77, and is currently a member of the Austin G&S Society. Elizabeth also performed in *The Pirates of Penzance* in 1977 at ZSTC.

LARRY WALDRUP (Antonio) has been active in community theatre since moving to Austin in 1975. He is a Gilbert and Sullivan fan, and has appeared in five G&S operettas.

JERRY YOUNG (Chorus) has done two G&S shows prior to this one, playing Lord Tolloller in *Iolanthe* and the Counsel for the Defense in *Trial by Jury*. He has a Masters of Music Theory from U.T., composes, and plays the ryuteki (flute) with the Austin Gagaku Group. Jerry hosts "This Is Modern Music on KMFA," but says his greatest claim to fame is having ridden on "Crash" Corrigan's horse with "Crash" Corrigan in 1958. He is also the proud owner of over 200 refrigerator magnets.



**The Common Interest  
Piano Bar & Restaurant**  
4014 Medical Pkwy. 453-6796  
Piano Bar 8 PM-2 AM  
Lunch from 11:30 AM  
Happy Hour  
3-7 PM



*Austin's Solar Experts Since 1975*

**SOLAR HEATING  
FOR WATER - HOMES - POOLS**

**444-2565**

## BOX OFFICE MANAGERS

Sue Caldwell, Jacqueline Caulkins, Missy Donnell, Carol Freeman, Joyce Fuller, Darlene George, Moira Lohman, Pitti May, Jackie Thompson, Ann Tillett, Bernie Wagner, Cheri Witter.

## HOUSE MANAGERS

Alex Alford, Gail Bunce, Jane Calhoun, Polly Coffin, Glenn English, Melinda Ferrell, Roberta Fitzsimmons, Dusty Nichols, Grace Jackson, Pitti May, Kitten Staton, Amber Walker, Jeanne Wilson.

## COSTUME SHOP ASSISTANTS

Hanne Overton, Pat Hatch, Gerry DaSilva, Karen Reeder, Ree Booth.

## SPRING CLEANING?

Before you clean out that attic, basement, closet or garage, think of Zachary Scott Theatre Center. Donations of clothing are valuable assets to our wardrobe stock —formals, dresses, shoes, hats, buttons, belts and especially men's suits, jackets, shoes and hats. Every article can be used, re-used, or made usable. And, of course, everything is very much appreciated by ZSTC and our wardrobe mistress Frances Maudlin.

Other items that have found themselves stored away because they are out of style, slightly broken, or just plain useless can find a home at the Zachary Scott Theatre Prop Room. These contributions make it possible for the theatre to improve production quality by stretching tight budgets and providing realistic detail for specific historical periods.

Most gifts have been in costumes and props, however this generosity has extended as well to lighting, sound and set construction (left-over lumber and bricks from construction). Other little-known items that the theatre can use are: tools for the shop, a tape calculator, electric typewriter, notebooks, etc. If you have something you no longer need and wish to get rid of, give us a call at 476-0594. All gifts are tax-deductible.

And thank you. Zachary Scott Theatre Center's growth is really due to you — as subscribers, as contributors, as volunteers, as gift-givers, as those willing to loan or donate the necessary items so important to the overall effect on -and off- stage. Your generosity and support is greatly appreciated!



# DEPEND ON US WHATEVER YOUR BANKING NEEDS



*Austin's Oldest, Most Experienced Savings and Loan*

**FIRST FEDERAL SAVINGS**

Home Office 200 East 10th Street 476-8301  
Member FSLIC